



AN ISO 9001 : 2015 CERTIFIED COMPANY



Royal Grip[®]

**SOLVENTS | PTMT TAPS | VALVES
& ACCESSORIES**



Mfg By
Bhardwaj & Sons
Ahmedabad

CPVC ADHESIVE



PRODUCT NAME		MRP	DP	QTY IN BOX	QTY IN MASTER BOX
CPVC ADHESIVE (TUBE)	10 ML	35	26	84X20	1680
CPVC ADHESIVE (TUBE)	25 ML	60	44	50X24	1200
CPVC ADHESIVE (TUBE)	50 ML	155	90	40X24	1000
CPVC ADHESIVE	59 ML	195	106	48X12	576
CPVC ADHESIVE	118 ML	250	180	24X12	288
CPVC ADHESIVE	237 ML	380	320	15X12	180
CPVC ADHESIVE	500 ML	650	600	11X8	88
CPVC ADHESIVE	1000 ML	1180	1170	6X7	42

UPVC ADHESIVE



PRODUCT NAME		MRP	DP	QTY IN BOX	QTY IN MASTER BOX
UPVC ADHESIVE (TUBE)	10 ML	30	24	84X20	1680
UPVC ADHESIVE (TUBE)	25 ML	55	40	50X24	1200
UPVC ADHESIVE	59 ML	175	97	48X12	576
UPVC ADHESIVE	118 ML	230	160	24X12	288
UPVC ADHESIVE	237 ML	330	288	15X12	180
UPVC ADHESIVE	500 ML	540	555	11X8	88
UPVC ADHESIVE	1000 ML	1080	1070	6X7	42

PVC ADHESIVE



PRODUCT NAME		MRP	DP	QTY IN BOX	QTY IN MASTER BOX
PVC ADHESIVE (TUBE)	10 ML	20	13	84X20	1680
PVC ADHESIVE (TUBE)	25 ML	55	21	50X24	1200
PVC ADHESIVE (TUBE)	50 ML	19	38	40X24	1000
PVC ADHESIVE	50 ML	60	55	48X12	576
PVC ADHESIVE	100 ML	120	69	24X12	288
PVC ADHESIVE	250 ML	175	118	15X12	180
PVC ADHESIVE	500 ML	275	214	11X8	88
PVC ADHESIVE	1000 ML	400	370	6X7	42
PVC ADHESIVE	5000 ML	1900	1750	4X1	04

CPVC, UPVC, PVC & RUBBER LUBRICANT



CPVC ULTRA STRONG

PRODUCT NAME		MRP	DP	QTY IN BOX	QTY IN MASTER BOX
CPVC ADHESIVE	59 ML	295	120	48X12	576
CPVC ADHESIVE	118 ML	350	220	24X12	288
CPVC ADHESIVE	237 ML	470	360	15X12	180

RUBBER LUBRICANTS



PRODUCT NAME	MRP	DP	PACKING IN BOX
RUBBER LUBRICANT 100 GM	42	38	90
RUBBER LUBRICANT 250 GM	92	65	40
RUBBER LUBRICANT 500 GM	180	137	20

TEFLON TAPE



PRODUCT NAME	MRP	DP	PACKING IN BOX
TEFLON TAPE 10 MTR.	25	19	10*25*4 = 1000 QTY

TYPICAL INITIAL SET TIME FOR SOLVENT CEMENT

TEMPERATURE RANGE	PIPE SIZES ½" TO 1¼"	PIPE SIZES 1½" TO 3"	PIPE SIZES 3½" TO 8"	PIPE SIZES 10" TO 15"	PIPE SIZES 15"+
60° - 100° F 40° - 60° F 0° - 42° F	2-3 Minutes 5 Minutes 10 Minutes	5 Minutes 10 Minutes 15 Minutes	30 Minutes 2 Hours 12 Hours	3 Minutes 8 Hours 24 Hours	4 Minutes 16 Hours 48 Hours

Typical set schedule is required time before it is advisable to carefully handle joint. In wet or humid conditions, additional set time may be required of up to 50% of amount listed. Use as General guidelines only.

DIRECTION FOR USE

CPVC SOLVENT ADHESIVE

- For joining ASTM pipes and fittings.
- For use in a hot and cold potable water up to 90°C (180°F)
- Used for Sch. 40 & Sch. 80
- Use for Up to 4" (110mm)
- Store Products below 33°C (90°F)

UPVC SOLVENT ADHESIVE

- For joining ASTM pipes and fittings.
- For use in a cold potable water
- Used for Sch. 40 & Sch. 80
- Use for Up to 4" (110mm)
- Store Products below 33°C (90°F)

PVC SOLVENT ADHESIVE

- Regular bodied fast setting high strength solvent cement
- Used in a conduit, sewer, drain, waste and vent system.
- Viscosity - 80cP
- Store Products below 33°C (90°F)





SMART (White)
PTMT Taps
(Polytetra Methylene Terephthalate)

RG® **Royal Grip**®



SMT - 1001
Short Body Bib Cock
M.R.P. : ₹ 179/-
S. Box : 21 Pcs.
M. Box : 126 Pcs.



SMT - 1002
Pillar Cock
M.R.P. : ₹ 315/-
S. Box : 12 Pcs.
M. Box : 72 Pcs.



SMT - 1003
Angle Cock
M.R.P. : ₹ 179/-
S. Box : 21 Pcs.
M. Box : 126 Pcs.



SMT - 1004
Long Body Bib Cock
M.R.P. : ₹ 211/-
S. Box : 24 Pcs.
M. Box : 144 Pcs.



SMT - 1005
2 Way Bib Cock
M.R.P. : ₹ 425/-
M. Box : 50 Pcs.



SMT - 1006
Sink Cock
M.R.P. : ₹ 568/-
S. Box : 9 Pcs.
M. Box : 54 Pcs.



SMT - 1007
Swan Neck
M.R.P. : ₹ 605/-
S. Box : 9 Pcs.
M. Box : 54 Pcs.



SMT - 1008
2 Way Angle Cock
M.R.P. : ₹ 425/-
S. Box : 12 Pcs.
M. Box : 72 Pcs.



SMT - 1009
Nozzle
Bib Cock
M.R.P. : ₹ 230/-
S. Box : 21 Pcs.
M. Box : 126 Pcs.



SMT - 1010
Washing Machine
Bib Cock
M.R.P. : ₹ 289/-
S. Box : 21 Pcs.
M. Box : 126 Pcs.



SMT - 1011
Non - Telephonic
Wall Mixer
M.R.P. : ₹ 1622/-
M. Box : 28 Pcs.



SMT - 1012
Sink Mixer
M.R.P. : ₹ 1701/-
M. Box : 28 Pcs.



SMT - 1014
Short Body Bib Cock
(With Foam Flow)
M.R.P. : ₹ 209/-
S. Box : 21 Pcs.
M. Box : 126 Pcs.



SMT - 1015
Long Body Bib Cock
(With Foam Flow)
M.R.P. : ₹ 241/-
S. Box : 12 Pcs.
M. Box : 72 Pcs.

SMT - 1013
Wall Mixer
with L-BEND
M.R.P. : ₹ 2219/-
M. Box : 28 Pcs.

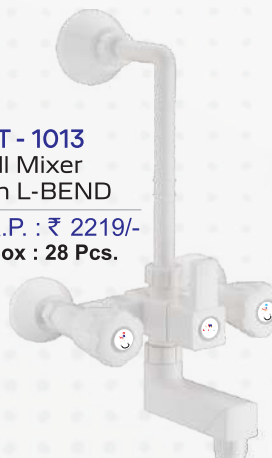

SPN - 0002
15mm Spindle
M.R.P.: ₹ 88/-



On Manufacturing Defects*



Specialy Design
S.S.-304 Insert to
Give Extra Strength



SMART (Black)
PTMT Taps
(Polytetra Methylene Terephthalate)

RG® **Royal Grip**®



SMT - 2001
Short Body Bib Cock
M.R.P. : ₹ 179/-
S. Box : 21 Pcs.
M. Box : 126 Pcs.



SMT - 2002
Pillar Cock
M.R.P. : ₹ 315/-
S. Box : 12 Pcs.
M. Box : 72 Pcs.



SMT - 2003
Angle Cock
M.R.P. : ₹ 179/-
S. Box : 21 Pcs.
M. Box : 126 Pcs.



SMT - 2004
Long Body Bib Cock
M.R.P. : ₹ 211/-
S. Box : 24 Pcs.
M. Box : 144 Pcs.



SMT - 2005
2 Way Bib Cock
M.R.P. : ₹ 425/-
M. Box : 50 Pcs.



SMT - 2006
Sink Cock
M.R.P. : ₹ 568/-
S. Box : 9 Pcs.
M. Box : 54 Pcs.



SMT - 2007
Swan Neck
M.R.P. : ₹ 605/-
S. Box : 9 Pcs.
M. Box : 54 Pcs.



SMT - 2008
2 Way Angle Cock
M.R.P. : ₹ 425/-
S. Box : 12 Pcs.
M. Box : 72 Pcs.



SMT - 2009
Nozzle
Bib Cock
M.R.P. : ₹ 230/-
S. Box : 21 Pcs.
M. Box : 126 Pcs.



SMT - 2010
Washing Machine
Bib Cock
M.R.P. : ₹ 289/-
S. Box : 21 Pcs.
M. Box : 126 Pcs.



SMT - 2011
Non - Telephonic
Wall Mixer
M.R.P. : ₹ 1622/-
M. Box : 28 Pcs.



SMT - 2012
Sink Mixer
M.R.P. : ₹ 1701/-
M. Box : 28 Pcs.



SMT - 2014
Short Body Bib Cock
(With Foam Flow)
M.R.P. : ₹ 209/-
S. Box : 21 Pcs.
M. Box : 126 Pcs.



SMT - 2015
Long Body Bib Cock
(With Foam Flow)
M.R.P. : ₹ 241/-
S. Box : 12 Pcs.
M. Box : 72 Pcs.

SMT - 2013
Wall Mixer
with L-BEND
M.R.P. : ₹ 2219/-
M. Box : 28 Pcs.



SPN - 0002
15mm Spindle
M.R.P. : ₹ 88/-



On Manufacturing Defects*



Specialty Design
S.S.-304 Insert to
Give Extra Strength



FUSION (White)
PTMT Taps
(Polytetra Methylene Terephthalate)

RG® **Royal Grip**®



FUS - 1001
Short Body Bib Cock
M.R.P. : ₹ 187/-
S. Box : 21 Pcs.
M. Box : 126 Pcs.



FUS - 1002
Pillar Cock
M.R.P. : ₹ 315/-
S. Box : 12 Pcs.
M. Box : 72 Pcs.



FUS - 1003
Angle Cock
M.R.P. : ₹ 187/-
S. Box : 21 Pcs.
M. Box : 126 Pcs.



FUS - 1004
Long Body Bib Cock
M.R.P. : ₹ 230/-
S. Box : 24 Pcs.
M. Box : 144 Pcs.



FUS - 1005
2 Way Bib Cock
M.R.P. : ₹ 426/-
M. Box : 50 Pcs.



FUS - 1006
Sink Cock
M.R.P. : ₹ 568/-
S. Box : 9 Pcs.
M. Box : 54 Pcs.



FUS - 1007
Swan Neck
M.R.P. : ₹ 605/-
S. Box : 9 Pcs.
M. Box : 54 Pcs.



FUS - 1008
2 Way Angle Cock
M.R.P. : ₹ 426/-
S. Box : 12 Pcs.
M. Box : 72 Pcs.



FUS - 1009
Nozzle
Bib Cock
M.R.P. : ₹ 236/-
S. Box : 21 Pcs.
M. Box : 126 Pcs.



FUS - 1010
Washing Machine
Bib Cock
M.R.P. : ₹ 289/-
S. Box : 21 Pcs.
M. Box : 126 Pcs.



FUS - 1011
Non - Telephonic
Wall Mixer
M.R.P. : ₹ 1622/-
M. Box : 28 Pcs.



FUS - 1012
Sink Mixer
M.R.P. : ₹ 1701/-
M. Box : 28 Pcs.



FUS - 1014
Short Body Bib Cock
(With Foam Flow)
M.R.P. : ₹ 222/-
S. Box : 21 Pcs.
M. Box : 126 Pcs.



FUS - 1015
Long Body Bib Cock
(With Foam Flow)
M.R.P. : ₹ 262/-
S. Box : 12 Pcs.
M. Box : 72 Pcs.

FUS - 1013
Wall Mixer
with L-BEND
M.R.P. : ₹ 2219/-
M. Box : 28 Pcs.

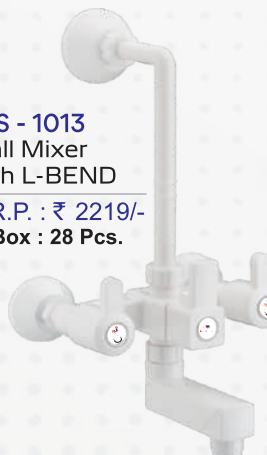

SPN - 0002
15mm Spindle
M.R.P. : ₹ 88/-



On Manufacturing Defects*



Specially Design
S.S.-304 Insert to
Give Extra Strength



FUSION (Blue)
PTMT Taps
(Polytetra Methylene Terephthalate)

RG® **Royal Grip**®



FUS - 2001
Short Body Bib Cock

M.R.P. : ₹ 187/-
S. Box : 21 Pcs.
M. Box : 126 Pcs.



FUS - 2002
Pillar Cock

M.R.P. : ₹ 315/-
S. Box : 12 Pcs.
M. Box : 72 Pcs.



FUS - 2003
Angle Cock

M.R.P. : ₹ 187/-
S. Box : 21 Pcs.
M. Box : 126 Pcs.



FUS - 2004
Long Body Bib Cock

M.R.P. : ₹ 230/-
S. Box : 24 Pcs.
M. Box : 144 Pcs.



FUS - 2005
2 Way Bib Cock

M.R.P. : ₹ 426/-
M. Box : 50 Pcs.



FUS - 2006
Sink Cock

M.R.P. : ₹ 568/-
S. Box : 9 Pcs.
M. Box : 54 Pcs.



FUS - 2007
Swan Neck

M.R.P. : ₹ 605/-
S. Box : 9 Pcs.
M. Box : 54 Pcs.



FUS - 2008
2 Way Angle Cock

M.R.P. : ₹ 426/-
S. Box : 12 Pcs.
M. Box : 72 Pcs.



FUS - 2009
Nozzle
Bib Cock

M.R.P. : ₹ 236/-
S. Box : 21 Pcs.
M. Box : 126 Pcs.



FUS - 2010
Washing Machine
Bib Cock

M.R.P. : ₹ 289/-
S. Box : 21 Pcs.
M. Box : 126 Pcs.



FUS - 2011
Non - Telephonic
Wall Mixer

M.R.P. : ₹ 1622/-
M. Box : 28 Pcs.



FUS - 2012
Sink Mixer

M.R.P. : ₹ 1701/-
M. Box : 28 Pcs.



FUS - 2014
Short Body Bib Cock
(With Foam Flow)

M.R.P. : ₹ 222/-
S. Box : 21 Pcs.
M. Box : 126 Pcs.



FUS - 2015
Long Body Bib Cock
(With Foam Flow)

M.R.P. : ₹ 262/-
S. Box : 12 Pcs.
M. Box : 72 Pcs.

FUS - 2013
Wall Mixer
with L-BEND

M.R.P. : ₹ 2219/-
M. Box : 28 Pcs.



SPN - 0002
15mm Spindle
M.R.P. : ₹ 88/-



On Manufacturing Defects*



Specially Design
S.S.-304 Insert to
Give Extra Strength

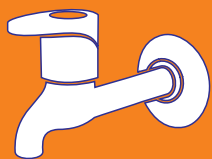

ROYAL (White)
PTMT Taps
(Polytetra Methylene Terephthalate)



Royal Grip®



RYL - 1001
Short Body Bib Cock
M.R.P. : ₹ 200/-
S. Box : 21 Pcs.
M. Box : 126 Pcs.



RYL - 1002
Pillar Cock
M.R.P. : ₹ 331/-
S. Box : 12 Pcs.
M. Box : 72 Pcs.



RYL - 1003
Angle Cock
M.R.P. : ₹ 200/-
S. Box : 21 Pcs.
M. Box : 126 Pcs.



RYL - 1004
Long Body Bib Cock
M.R.P. : ₹ 244/-
S. Box : 24 Pcs.
M. Box : 144 Pcs.



RYL - 1005
2 Way Bib Cock
M.R.P. : ₹ 454/-
M. Box : 50 Pcs.



RYL - 1006
Sink Cock
M.R.P. : ₹ 583/-
S. Box : 9 Pcs.
M. Box : 54 Pcs.



RYL - 1007
Swan Neck
M.R.P. : ₹ 618/-
S. Box : 9 Pcs.
M. Box : 54 Pcs.



RYL - 1008
2 Way Angle Cock
M.R.P. : ₹ 454/-
S. Box : 12 Pcs.
M. Box : 72 Pcs.



RYL - 1009
Nozzle
Bib Cock
M.R.P. : ₹ 249/-
S. Box : 21 Pcs.
M. Box : 126 Pcs.



RYL - 1010
Washing Machine
Bib Cock
M.R.P. : ₹ 305/-
S. Box : 21 Pcs.
M. Box : 126 Pcs.

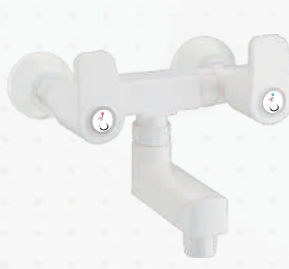

RYL - 1011
Non - Telephonic
Wall Mixer
M.R.P. : ₹ 1622/-
M. Box : 28 Pcs.



RYL - 1012
Sink Mixer
M.R.P. : ₹ 1701/-
M. Box : 28 Pcs.



RYL - 1014
Short Body Bib Cock
(With Foam Flow)
M.R.P. : ₹ 236/-
S. Box : 21 Pcs.
M. Box : 126 Pcs.



RYL - 1015
Long Body Bib Cock
(With Foam Flow)
M.R.P. : ₹ 277/-
S. Box : 12 Pcs.
M. Box : 72 Pcs.

RYL - 1013
Wall Mixer
with L-BEND
M.R.P. : ₹ 2219/-
M. Box : 28 Pcs.



SPN - 0002
15mm Spindle
M.R.P.: ₹ 88/-



Specialty Design
S.S.-304 Insert to
Give Extra Strength

On Manufacturing Defects*

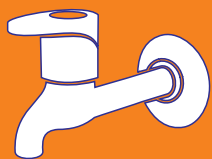

ROYAL (Blue)
PTMT Taps
(Polytetra Methylene Terephthalate)



Royal Grip®



RYL - 2001
Short Body Bib Cock

M.R.P. : ₹ 200/-
S. Box : 21 Pcs.
M. Box : 126 Pcs.



RYL - 2002
Pillar Cock

M.R.P. : ₹ 331/-
S. Box : 12 Pcs.
M. Box : 72 Pcs.



RYL - 2003
Angle Cock

M.R.P. : ₹ 200/-
S. Box : 21 Pcs.
M. Box : 126 Pcs.



RYL - 2004
Long Body Bib Cock

M.R.P. : ₹ 244/-
S. Box : 24 Pcs.
M. Box : 144 Pcs.



RYL - 2005
2 Way Bib Cock

M.R.P. : ₹ 454/-
M. Box : 50 Pcs.



RYL - 2006
Sink Cock

M.R.P. : ₹ 583/-
S. Box : 9 Pcs.
M. Box : 54 Pcs.



RYL - 2007
Swan Neck

M.R.P. : ₹ 618/-
S. Box : 9 Pcs.
M. Box : 54 Pcs.



RYL - 2008
2 Way Angle Cock

M.R.P. : ₹ 454/-
S. Box : 12 Pcs.
M. Box : 72 Pcs.



RYL - 2009
Nozzle
Bib Cock

M.R.P. : ₹ 249/-
S. Box : 21 Pcs.
M. Box : 126 Pcs.



RYL - 2010
Washing Machine
Bib Cock

M.R.P. : ₹ 305/-
S. Box : 21 Pcs.
M. Box : 126 Pcs.

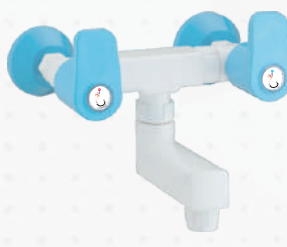

RYL - 2011
Non - Telephonic
Wall Mixer

M.R.P. : ₹ 1622/-
M. Box : 28 Pcs.



RYL - 2012
Sink Mixer

M.R.P. : ₹ 1701/-
M. Box : 28 Pcs.



RYL - 2014
Short Body Bib Cock
(With Foam Flow)

M.R.P. : ₹ 236/-
S. Box : 21 Pcs.
M. Box : 126 Pcs.



RYL - 2015
Long Body Bib Cock
(With Foam Flow)

M.R.P. : ₹ 277/-
S. Box : 12 Pcs.
M. Box : 72 Pcs.

RYL - 2013
Wall Mixer
with L-BEND

M.R.P. : ₹ 2219/-
M. Box : 28 Pcs.



SPN - 0002
15mm Spindle
M.R.P. : ₹ 88/-



On Manufacturing Defects*



Specially Design
S.S.-304 Insert to
Give Extra Strength

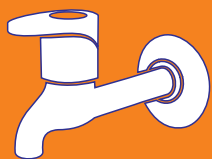

CUTE^(White)
PTMT Taps
 (Polytetra Methylene Terephthalate)



Royal Grip[®]



CUT - 1001
 Short Body Bib Cock

M.R.P. : ₹216/-
 S. Box : 21 Pcs.
 M. Box : 126 Pcs.



CUT - 1002
 Pillar Cock

M.R.P. : ₹347/-
 S. Box : 12 Pcs.
 M. Box : 72 Pcs.



CUT - 1003
 Angle Cock

M.R.P. : ₹216/-
 S. Box : 21 Pcs.
 M. Box : 126 Pcs.



CUT - 1004
 Long Body Bib Cock

M.R.P. : ₹260/-
 S. Box : 24 Pcs.
 M. Box : 144 Pcs.



CUT - 1005
 2 Way Bib Cock

M.R.P. : ₹470/-
 M. Box : 50 Pcs.



CUT - 1006
 Sink Cock

M.R.P. : ₹599/-
 S. Box : 9 Pcs.
 M. Box : 54 Pcs.



CUT - 1007
 Swan Neck

M.R.P. : ₹634/-
 S. Box : 9 Pcs.
 M. Box : 54 Pcs.



CUT - 1008
 2 Way Angle Cock

M.R.P. : ₹470/-
 S. Box : 12 Pcs.
 M. Box : 72 Pcs.



CUT - 1009
 Nozzle
 Bib Cock

M.R.P. : ₹265/-
 S. Box : 21 Pcs.
 M. Box : 126 Pcs.



CUT - 1010
 Washing Machine
 Bib Cock

M.R.P. : ₹321/-
 S. Box : 21 Pcs.
 M. Box : 126 Pcs.

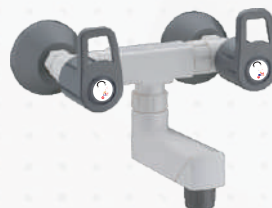

CUT - 1011
 Non - Telephonic
 Wall Mixer

M.R.P. : ₹1638/-
 M. Box : 28 Pcs.



CUT - 1012
 Sink Mixer

M.R.P. : ₹1717/-
 M. Box : 28 Pcs.



CUT - 1014
 Short Body Bib Cock
 (With Foam Flow)

M.R.P. : ₹252/-
 S. Box : 21 Pcs.
 M. Box : 126 Pcs.



CUT - 1015
 Long Body Bib Cock
 (With Foam Flow)

M.R.P. : ₹293/-
 S. Box : 12 Pcs.
 M. Box : 72 Pcs.

CUT - 1013
 Wall Mixer
 with L-BEND

M.R.P. : ₹2235/-
 M. Box : 28 Pcs.



SPN - 0002
 15mm Spindle
 M.R.P. : ₹88/-



2 Years
 Warranty
 On Manufacturing Defects*



Specially Design
 S.S.-304 Insert to
 Give Extra Strength

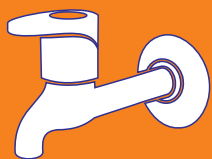

CUTE (White)
PTMT Taps
(Polytetra Methylene Terephthalate)



Royal Grip®



CUT - 2001
Short Body Bib Cock

M.R.P.: ₹216/-
S. Box : 21 Pcs.
M. Box : 126 Pcs.



CUT - 2002
Pillar Cock

M.R.P.: ₹347/-
S. Box : 12 Pcs.
M. Box : 72 Pcs.



CUT - 2003
Angle Cock

M.R.P.: ₹216/-
S. Box : 21 Pcs.
M. Box : 126 Pcs.



CUT - 2004
Long Body Bib Cock

M.R.P.: ₹260/-
S. Box : 24 Pcs.
M. Box : 144 Pcs.



CUT - 2005
2 Way Bib Cock

M.R.P.: ₹470/-
M. Box : 50 Pcs.



CUT - 2006
Sink Cock

M.R.P.: ₹599/-
S. Box : 9 Pcs.
M. Box : 54 Pcs.



CUT - 2007
Swan Neck

M.R.P.: ₹634/-
S. Box : 9 Pcs.
M. Box : 54 Pcs.



CUT - 2008
2 Way Angle Cock

M.R.P.: ₹470/-
S. Box : 12 Pcs.
M. Box : 72 Pcs.



CUT - 2009
Nozzle
Bib Cock

M.R.P.: ₹265/-
S. Box : 21 Pcs.
M. Box : 126 Pcs.



CUT - 2010
Washing Machine
Bib Cock

M.R.P.: ₹321/-
S. Box : 21 Pcs.
M. Box : 126 Pcs.



CUT - 2011
Non - Telephonic
Wall Mixer

M.R.P.: ₹1638/-
M. Box : 28 Pcs.



CUT - 2012
Sink Mixer

M.R.P.: ₹1717/-
M. Box : 28 Pcs.



CUT - 2014
Short Body Bib Cock
(With Foam Flow)

M.R.P.: ₹252/-
S. Box : 21 Pcs.
M. Box : 126 Pcs.



CUT - 2015
Long Body Bib Cock
(With Foam Flow)

M.R.P.: ₹293/-
S. Box : 12 Pcs.
M. Box : 72 Pcs.

CUT - 2013
Wall Mixer
with L-BEND

M.R.P.: ₹2235/-
M. Box : 28 Pcs.



SPN - 0002
15mm Spindle
M.R.P.: ₹88/-



On Manufacturing Defects*



Specially Design
S.S.-304 Insert to
Give Extra Strength

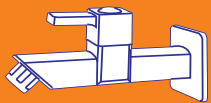

SQUARE (Aqua)
PTMT Taps
(Polytetra Methylene Terephthalate)



Royal Grip



SQR - 2001
Short Body Bib Cock
M.R.P. : ₹ 384/-
S. Box : 24 Pcs.
M. Box : 144 Pcs.



SQR - 2002
Pillar Cock
M.R.P. : ₹ 484/-
S. Box : 14 Pcs.
M. Box : 84 Pcs.

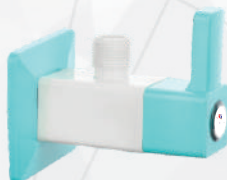

SQR - 2003
Angle Cock
M.R.P. : ₹ 384/-
S. Box : 21 Pcs.
M. Box : 126 Pcs.



SQR - 2004
Long Body Bib Cock
M.R.P. : ₹ 443/-
S. Box : 17 Pcs.
M. Box : 102 Pcs.



SQR - 2005
2 Way Bib Cock
M.R.P. : ₹ 726/-
M. Box : 50 Pcs.



SQR - 2006
Sink Cock
M.R.P. : ₹ 873/-
S. Box : 9 Pcs.
M. Box : 54 Pcs.



SQR - 2007
Swan Neck
M.R.P. : ₹ 915/-
S. Box : 9 Pcs.
M. Box : 54 Pcs.

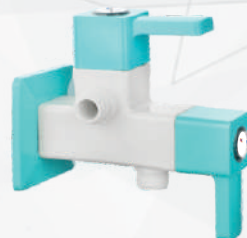

SQR - 2008
2 Way Angle Cock
M.R.P. : ₹ 726/-
S. Box : 12 Pcs.
M. Box : 72 Pcs.



SQR - 2009
Nozzle
Bib Cock
M.R.P. : ₹ 436/-
S. Box : 24 Pcs.
M. Box : 144 Pcs.



SQR - 2010
Washing Machine
Bib Cock
M.R.P. : ₹ 428/-
S. Box : 24 Pcs.
M. Box : 144 Pcs.

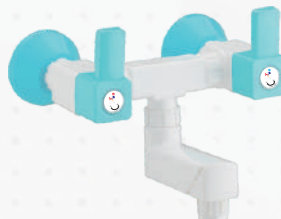

SQR - 2011
Non - Telephonic
Wall Mixer
M.R.P. : ₹ 1721/-
M. Box : 28 Pcs.



SQR - 2012
Sink Mixer
M.R.P. : ₹ 1800/-
M. Box : 28 Pcs.



SQR - 2013
Wall Mixer
with L-BEND
M.R.P. : ₹ 2385/-
M. Box : 28 Pcs.



SPN - 0001
20mm Spindle
M.R.P. : ₹ 88/-

ALSO AVAILABLE
Short Body Bib Cock
With Wall Flange (90°)
M.R.P. : ₹ 398/-
S. Box : 24 Pcs.
M. Box : 144 Pcs.



Specially Design
S.S.-304 Insert to
Give Extra Strength

On Manufacturing Defects*



SQUARE (Blue) PTMT Taps (Polytetra Methylene Terephthalate)



SQR - 5001
Short Body Bib Cock
M.R.P. : ₹ 384/-
S. Box : 24 Pcs.
M. Box : 144 Pcs.



SQR - 5002
Pillar Cock
M.R.P. : ₹ 484/-
S. Box : 14 Pcs.
M. Box : 84 Pcs.



SQR - 5003
Angle Cock
M.R.P. : ₹ 384/-
S. Box : 21 Pcs.
M. Box : 126 Pcs.



SQR - 5004
Long Body Bib Cock
M.R.P. : ₹ 443/-
S. Box : 17 Pcs.
M. Box : 102 Pcs.



SQR - 5005
2 Way Bib Cock
M.R.P. : ₹ 726/-
M. Box : 50 Pcs.



SQR - 5006
Sink Cock
M.R.P. : ₹ 873/-
S. Box : 9 Pcs.
M. Box : 54 Pcs.



SQR - 5007
Swan Neck
M.R.P. : ₹ 915/-
S. Box : 9 Pcs.
M. Box : 54 Pcs.



SQR - 5008
2 Way Angle Cock
M.R.P. : ₹ 726/-
S. Box : 12 Pcs.
M. Box : 72 Pcs.



SQR - 5009
Nozzle
Bib Cock
M.R.P. : ₹ 436/-
S. Box : 24 Pcs.
M. Box : 144 Pcs.



SQR - 5010
Washing Machine
Bib Cock
M.R.P. : ₹ 428/-
S. Box : 24 Pcs.
M. Box : 144 Pcs.



SQR - 5011
Non - Telephonic
Wall Mixer
M.R.P. : ₹ 1721/-
M. Box : 28 Pcs.



SQR - 5012
Sink Mixer
M.R.P. : ₹ 1800/-
M. Box : 28 Pcs.

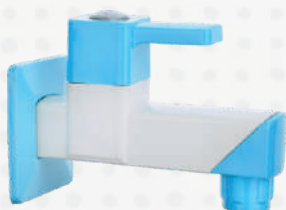

CUB - 5013
Wall Mixer
with L-BEND
M.R.P. : ₹ 2385/-
M. Box : 28 Pcs.



SPN - 0001
20mm Spindle
M.R.P.: ₹ 88/-



Specially Design
S.S.-304 Insert to
Give Extra Strength

On Manufacturing Defects*

ALSO AVAILABLE
Short Body Bib Cock
With Wall Flange (90°)
M.R.P. : ₹ 398/-
S. Box : 24 Pcs.
M. Box : 144 Pcs.



CUBIX (Aqua Prime)
PTMT Taps
(Polytetra Methylene Terephthalate)

RG [®] **Royal Grip** [®]

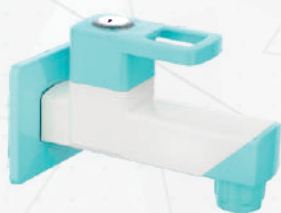

CUB - 2001
Short Body Bib Cock (90°)

M.R.P. : ₹ 398/-
S. Box : 24 Pcs.
M. Box : 144 Pcs.



CUB - 2002
Pillar Cock (90°)

M.R.P. : ₹ 498/-
S. Box : 14 Pcs.
M. Box : 84 Pcs.



CUB - 2003
Angle Cock

M.R.P. : ₹ 398/-
S. Box : 21 Pcs.
M. Box : 126 Pcs.



CUB - 2004
Long Body Bib Cock (90°)

M.R.P. : ₹ 457/-
S. Box : 17 Pcs.
M. Box : 102 Pcs.



CUB - 2005
2 Way Bib Cock (90°)

M.R.P. : ₹ 755/-
M. Box : 50 Pcs.



CUB - 2006
Sink Cock

M.R.P. : ₹ 888/-
S. Box : 9 Pcs.
M. Box : 54 Pcs.



CUB - 2007
Swan Neck

M.R.P. : ₹ 929/-
S. Box : 9 Pcs.
M. Box : 54 Pcs.



CUB - 2008
2 Way Angle Cock

M.R.P. : ₹ 755/-
S. Box : 12 Pcs.
M. Box : 72 Pcs.

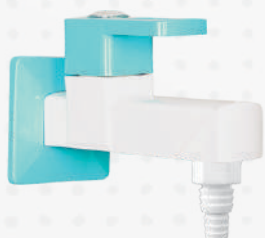

CUB - 2009
Nozzle
Bib Cock

M.R.P. : ₹ 449/-
S. Box : 24 Pcs.
M. Box : 144 Pcs.

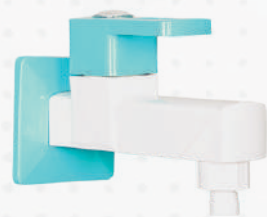

CUB - 2010
Washing Machine
Bib Cock

M.R.P. : ₹ 442/-
S. Box : 24 Pcs.
M. Box : 144 Pcs.

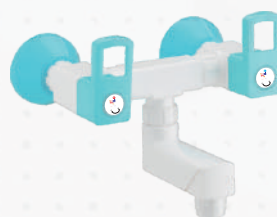

CUB - 2011
Non - Telephonic
Wall Mixer

M.R.P. : ₹ 1721/-
M. Box : 28 Pcs.



CUB - 2012
Sink Mixer

M.R.P. : ₹ 1800/-
M. Box : 28 Pcs.



GOLD PRIME
(AVAILABLE COLOUR)

CUB - 3001
Short Body Bib Cock (90°)

M.R.P. : ₹ 398/-
S. Box : 24 Pcs.
M. Box : 144 Pcs.

CUB - 2013
Wall Mixer
with L-BEND

M.R.P. : ₹ 2385/-
M. Box : 28 Pcs.



SPN - 0001
20mm Spindle
M.R.P. : ₹ 88/-



On Manufacturing Defects*



Specially Design
S.S.-304 Insert to
Give Extra Strength



CUBIX (White Prime)
PTMT Taps
(Polytetra Methylene Terephthalate)

RG® **Royal Grip**®



CUB - 4001
Short Body Bib Cock (90°)
M.R.P. : ₹ 398/-
S. Box : 24 Pcs.
M. Box : 144 Pcs.



CUB - 4002
Pillar Cock (90°)
M.R.P. : ₹ 498/-
S. Box : 14 Pcs.
M. Box : 84 Pcs.



CUB - 4003
Angle Cock
M.R.P. : ₹ 398/-
S. Box : 21 Pcs.
M. Box : 126 Pcs.



CUB - 4004
Long Body Bib Cock (90°)
M.R.P. : ₹ 457/-
S. Box : 17 Pcs.
M. Box : 102 Pcs.



CUB - 4005
2 Way Bib Cock (90°)
M.R.P. : ₹ 755/-
M. Box : 50 Pcs.



CUB - 4006
Sink Cock
M.R.P. : ₹ 888/-
S. Box : 9 Pcs.
M. Box : 54 Pcs.



CUB - 4007
Swan Neck
M.R.P. : ₹ 929/-
S. Box : 9 Pcs.
M. Box : 54 Pcs.



CUB - 4008
2 Way Angle Cock
M.R.P. : ₹ 755/-
S. Box : 12 Pcs.
M. Box : 72 Pcs.



CUB - 4009
Nozzle
Bib Cock
M.R.P. : ₹ 449/-
S. Box : 24 Pcs.
M. Box : 144 Pcs.



CUB - 4010
Washing Machine
Bib Cock
M.R.P. : ₹ 442/-
S. Box : 24 Pcs.
M. Box : 144 Pcs.

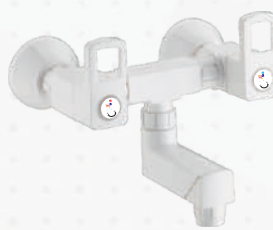

CUB - 4011
Non - Telephonic
Wall Mixer
M.R.P. : ₹ 1721/-
M. Box : 28 Pcs.



CUB - 4012
Sink Mixer
M.R.P. : ₹ 1800/-
M. Box : 28 Pcs.

CUB - 4013
Wall Mixer
with L-BEND
M.R.P. : ₹ 2385/-
M. Box : 28 Pcs.



SPN - 0001
20mm Spindle
M.R.P.: ₹ 88/-



**Zero
Drop**

**2 Years
Warranty**

On Manufacturing Defects*

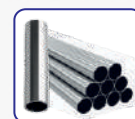

Specially Design
S.S.-304 Insert to
Give Extra Strength

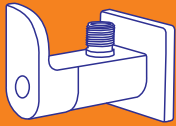

ALIVE (Dove Prime)
PTMT Taps
(Polytetra Methylene Terephthalate)

RG[®] **Royal Grip[®]**



ALV - 1001
Short Body Bib Cock
M.R.P.: ₹ 537/-
S. Box : 24 Pcs.
M. Box : 144 Pcs.



ALV - 1002
Pillar Cock
M.R.P.: ₹ 684/-
S. Box : 14 Pcs.
M. Box : 84 Pcs.

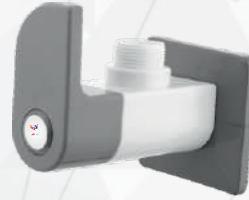

ALV - 1003
Angle Cock
M.R.P.: ₹ 463/-
S. Box : 21 Pcs.
M. Box : 126 Pcs.



ALV - 1004
Long Body Bib Cock
M.R.P.: ₹ 614/-
S. Box : 17 Pcs.
M. Box : 102 Pcs.



ALV - 1005
2 Way Bib Cock
M.R.P.: ₹ 755/-
M. Box : 50 Pcs.



ALV - 1006
Sink Cock
M.R.P.: ₹ 938/-
S. Box : 9 Pcs.
M. Box : 54 Pcs.



ALV - 1007
Swan Neck
M.R.P.: ₹ 994/-
S. Box : 9 Pcs.
M. Box : 54 Pcs.



ALV - 1008
2 Way Angle Cock
M.R.P.: ₹ 755/-
S. Box : 12 Pcs.
M. Box : 72 Pcs.

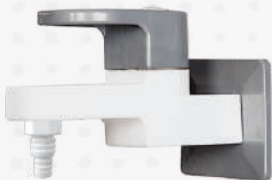

ALV - 1009
Nozzle
Bib Cock
M.R.P.: ₹ 587/-
S. Box : 24 Pcs.
M. Box : 144 Pcs.



ALV - 1010
Washing Machine
Bib Cock
M.R.P.: ₹ 581/-
S. Box : 24 Pcs.
M. Box : 144 Pcs.



ALV - 1011
Non-Telephonic
Wall Mixer
M.R.P.: ₹ 1821/-
M. Box : 28 Pcs.



ALV - 1012
Sink Mixer
M.R.P.: ₹ 1900/-
M. Box : 28 Pcs.

ALV - 1013
Wall Mixer
with L-BEND
M.R.P.: ₹ 2485/-
M. Box : 28 Pcs.



SPN - 0001
20mm Spindle
M.R.P.: ₹ 88/-



**Zero
Drop**

**2 Years
Warranty**

On Manufacturing Defects*



Special Design
S.S.-304 Insert to
Give Extra Strength

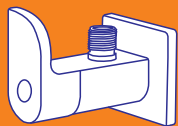

ALIVE (White Prime)
PTMT Taps
(Polytetra Methylene Terephthalate)

RG[®] **Royal Grip[®]**

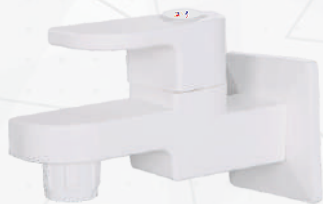

ALV -3001
Short Body Bib Cock
M.R.P: ₹ 537/-
S. Box : 24 Pcs.
M. Box : 144 Pcs.



ALV -3002
Pillar Cock
M.R.P: ₹ 684/-
S. Box : 14 Pcs.
M. Box : 84 Pcs.



ALV -3003
Angle Cock
M.R.P: ₹ 463/-
S. Box : 21 Pcs.
M. Box : 126 Pcs.



ALV -3004
Long Body Bib Cock
M.R.P: ₹ 614/-
S. Box : 17 Pcs.
M. Box : 102 Pcs.



ALV -3005
2 Way Bib Cock
M.R.P: ₹ 755/-
M. Box : 50 Pcs.



ALV -3006
Sink Cock
M.R.P: ₹ 938/-
S. Box : 9 Pcs.
M. Box : 54 Pcs.



ALV -3007
Swan Neck
M.R.P: ₹ 994/-
S. Box : 9 Pcs.
M. Box : 54 Pcs.



ALV -3008
2 Way Angle Cock
M.R.P: ₹ 755/-
S. Box : 12 Pcs.
M. Box : 72 Pcs.



ALV - 3009
Nozzle
Bib Cock
M.R.P: ₹ 587/-
S. Box : 24 Pcs.
M. Box : 144 Pcs.



ALV - 3010
Washing Machine
Bib Cock
M.R.P: ₹ 581/-
S. Box : 24 Pcs.
M. Box : 144 Pcs.



ALV - 3011
Non-Telephonic
Wall Mixer
M.R.P: ₹ 1821/-
M. Box : 28 Pcs.



ALV - 3012
Sink Mixer
M.R.P: ₹ 1900/-
M. Box : 28 Pcs.

ALV - 3013
Wall Mixer
with L-BEND
M.R.P: ₹ 2485/-
M. Box : 28 Pcs.

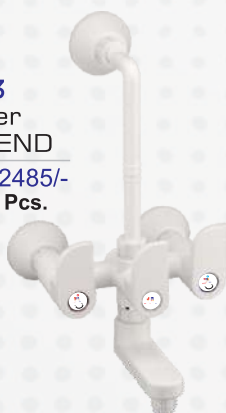

BLUE PRIME
(AVAILABLE COLOUR)



ALV - 4001
Short Body Bib Cock
With Wall Flange
M.R.P: ₹ 537/-



SPN - 0001
20mm Spindle
M.R.P: ₹ 88/-



2 Years
Warranty

On Manufacturing Defects*



Specialy Design
S.S.-304 Insert to
Give Extra Strength

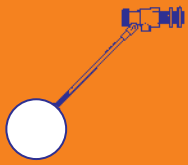

PTMT BALL COCK

Collection
(Polytetra Methylene Terephthalate)



PTMT BALL COCK

Code	Size	M.R.P. ₹	M.Box
BLK-1001	15 MM	₹ 109/-	100
BLK-1002	20 MM	₹ 148/-	100
BLK-1003	25 MM	₹ 269/-	100

PTMT BALL COCK SET

Code	Size	M.R.P. ₹	M.Box
BLK-1004	15 MM	₹ 210/-	100
BLK-1005	20 MM	₹ 340/-	100
BLK-1006	25 MM	₹ 515/-	100

PLASTIC HEAVY BALL

Code	Size	M.R.P. ₹	M.Box
BLK-1007	15 MM	₹ 66/-	250
BLK-1008	25 MM	₹ 138/-	150

ALUMINIUM ROD

Code	Size	M.R.P. ₹	M.Box
BLK-1009	15 MM	₹ 53/-	250



PTMT WASTE COUPLING

Collection
(Polytetra Methylene Terephthalate)

Waste Coupling
PTMT
(Polytetra Methylene Terephthalate)



WST-2001
Waste Coupling
M.R.P.: ₹87/-

S. Box : 45 Pcs.
M. Box : 270 Pcs.



Waste Coupling
PTMT
(Polytetra Methylene Terephthalate)

WST-2002
5" Waste Coupling
M.R.P.: ₹157/-

S. Box : 24 Pcs.
M. Box : 144 Pcs.



Waste Coupling
PTMT
(Polytetra Methylene Terephthalate)

WST-2003
6" Waste Coupling
M.R.P.: ₹166/-

S. Box : 24 Pcs.
M. Box : 144 Pcs.



PTMT ANTI-COCKROACH TRAP

Collection
(Polytetra Methylene Terephthalate)

SQJL - 1001
Aqua Cut Floor Trap
Size : 150X150mm (6 X 6)

M.R.P.: ₹ 227/-

S. Box : 25 Pcs.
M. Box : 150 Pcs.

SQJL - 1002
Square Cut Floor Trap
Size : 150X150mm (6 X 6)

M.R.P.: ₹ 227/-

S. Box : 25 Pcs.
M. Box : 150 Pcs.

SQJL - 1003
Cross Cut Floor Trap
Size : 150X150mm (6 X 6)

M.R.P.: ₹ 227/-

S. Box : 25 Pcs.
M. Box : 150 Pcs.



3 Pcs Jali



DURABLE &
LONG LASTING



SUPERIOR
DRAINAGE



STAIN AND
RUST RESISTANT



ECO FRIENDLY/
RECYCLABLE



QUICK & EASY
TO INSTALL



CONNECTION PIPE

Collections



PTMT CONNECTION PIPE



PTMT Connection Pipe
(High Pressure) Up to 70°

- PVC GEYSER CONNECTION PIPE
- 2- PIECE WATER JOINT CONNECTION

PTMT SHOWER TUBE

Collection



TESTED ON HIGH PRESSURE

FOR HOT & COLD WATER SUPPLY

CNP - 1004

Code	Size (ft)	Size (inch)	M.R.P. ₹	M. Box
CNP-1004/1	1 ft	12	₹ 87/-	500
CNP-1004/2	1.5 ft	18	₹ 101/-	400
CNP-1004/3	2 ft	24	₹ 116/-	320
CNP-1004/4	2.5 ft	30	₹ 130/-	300
CNP-1004/5	3 ft	36	₹ 144/-	230
CNP-1004/6	4 ft	48	₹ 178/-	150*
CNP-1004/7	5 ft	60	₹ 206/-	125*
CNP-1004/8	6 ft	72	₹ 231/-	100*



Zero Drop

1 Years Warranty

PTMT ONLY

- P.T.M.T. NUTS HIGHLY FLEXIBLE
- WORKS EVEN IN HEAVY PRESSURE

Code	Size	M.R.P. ₹	M. Box
STB-1004/1	1 Mtr.	₹ 157/-	200
STB-1004/2	1.25 Mtr.	₹ 210/-	175
STB-1004/3	1.5 Mtr.	₹ 236/-	150
STB-1004/4	2 Mtr.	₹ 313/-	100



**PTMT
HEALTH FAUCET**
Collection



Royal Grip®

High
Pressure

Water
Saving

PTMT
Material

Ideal of
Hard
Water

Durable
Design

Eco
Freindly



**Zero
Drop**

**1 Years
Warranty**
PTMT ONLY

CLASSIC



Code	Size	M.R.P. ₹	M.Box
HEL - 1001/1	1 Mtr	₹ 449/-	60
HEL - 1001/2	1.25 Mtr	₹ 499/-	60

JAQUAR



COLLAPSIBLE WASTE PIPE (HEAVY)

CWP-1001

M.R.P.: ₹ 82/-

M. Box : 250 Pcs.

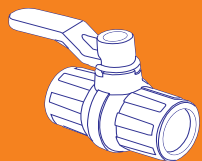

BALL VALVE Collections



CPVC Ball Valve (Short/Long Handle)

3/4 = 20 MM	60 x 4 = 240.00	110.00
1 = 25 MM	30 x 4 = 120.00	162.00
1-1/4 = 32 MM	30 x 4 = 120.00	275.00
1-1/2 = 40 MM	22 x 4 = 88.00	475.00
2 = 50 MM	14 x 4 = 56.00	800.00



UPVC Short & Long Handle Ball Valve

1/2 = 15 MM	36 x 12 = 432	54.00
3/4 = 20 MM	28 x 12 = 336	69.00
1 = 25 MM	18 x 12 = 216	94.00
1-1/4 = 32 MM	SH : 135 LH : 120	150.00
1-1/2 = 40 MM	SH : 90 LH : 92	195.00
2 = 50 MM	SH : 63 LH : 54	285.00



UPVC Short & Long Handle Ball Valve

1/2 = 15 MM	112 X 4 = 448	59.00
3/4 = 20 MM	60 x 4 = 240	83.00
1 = 25 MM	30 x 4 = 120	121.00
1-1/4 = 32 MM	30 x 4 = 120	197.00
1-1/2 = 40 MM	22 x 4 = 88	304.00
2 = 50 MM	14 x 4 = 56	450.00

ISI USED FOR PTMT TAPS ONLY



WARRANTY DETAILS

- This Warranty is not valid or effective if the products are not installed according to the installation guide. Improper handling of the products automatically terminates and nullifies this warranty. Improper care and cleaning will void the warranty.
- Warranty period will start from the date of invoice and shall automatically terminate upon the expiry of the warranty period even if the products has not been installed after purchase or has been in the use for any part or whole of the warranty period for any reason whatsoever.
- In the event of any repairs/replacement of any parts of the product, this warranty shall thereafter continue and remain in force only for the unexpired period of the warranty and no extension of the warranty period will be granted. This warranty is only applicable for the manufacturing defects and under no circumstances the manufacturer will be liable for any other defect caused due to indirect, incidental and consequential damages of any kind.
- This warranty is only effective if the defective product is substantiated with the proof of purchase such as invoice copy/warranty card. This warranty remains applicable only if the product has at all times been used strictly in accordance with the terms of this warranty and has not been improperly or negligently handled.

ISO USED FOR SOLVENT & OTHER ITEMS

WARRANTY DETAILS

Product	Parts	Warranty Period
PTMT Faucet	Spindle (Cartridge)	Residential Use - 3 Year
	Body	Commercial Use - 1 Year
		Not Applicable
Ball Valve	Full Ball Valve Replacement	Residential Use - 1 Year
		Commercial Use - 6 Months
Connection Pipe	Full Connection Pipe Replacement	Residential Use - 1 Year
		Commercial Use - 6 Months

Terms & Condition :

- ◆ This Canvas Our Previous Price List.
- ◆ Prices Are Ex-factory
- ◆ The Prices Are Subject To Change Without Any Prior Notice.
- ◆ GST & Others Taxes Will Be Extra.
- ◆ The Company Will Not Be Responsible For Luggage, Damage Or Loss In Transits.
- ◆ All Transaction Are Subject To Ahmedabad Jurisdiction.
- ◆ Interest @ 18% Will Be Charge If Payment Made Due Dates.
- ◆ Insurance Will Be Effect At The Client Request & Cost.

AUTHORISED DEALER

Mfg. by :
Bhardwaj & Son's

Mktd By.:
Bhardwaj & Company

Mfg By.: 172, Gopal Charan-2, Bakrol, Ahmedabad,
Gujarat - 382330.
Customer Care No.: 7060414040

